LiguriaHomes Casamare Imperia
Piazza De Amicis 15 - 18100 Imperia (IM)
+39 0183 299142

Apartment for sale in Imperia
€ 450.000
Ref. 6Q40



130 sq.m. | Bathrooms: 2 | Bedrooms: 3 | Rooms: 5

Large seafront apartment with terrace and balcony for sale in Imperia.

Just 20 meters from the sea, in one of the most beautiful areas of Imperia, between "Calata Cuneo" with its top restaurants and "Borgo Peri" with its seaside promenade and beaches, a seafront apartment with terrace is for sale.

The apartment for sale in Imperia enjoys one of the best locations in town, just steps from the sea and all amenities. It requires renovation, which would allow for the creation of a high-end apartment thanks to its large size, suitable for up to three bedrooms, the livable seafront terrace, and the side balcony ideal as a utility area.

A large cellar is included in the offer.

The apartment for sale in Imperia is the perfect solution as an investment thanks to its extraordinary location, or as a high-level primary residence.

Certification

Energy Class: F

EPglnr: 97.29 kwh/□

Features

Total sq.m.: 130 sq.m.	Bedrooms: 3
Bathrooms: 2	Rooms: 5
Floor: 3	Heating: Central with Counter
Lift: Yes	Balconies: Present
Terrace: Present	Closet
Cellar : 11 □	Sea View
Distance from the sea : 20 mt	

Nearby

Gyms	Tennis Courts
Bike Lanes	Playgrounds
Train Station	Public Transport
Primary Schools	Secondary Schools
Bar / Restaurant	Post Office / Bank



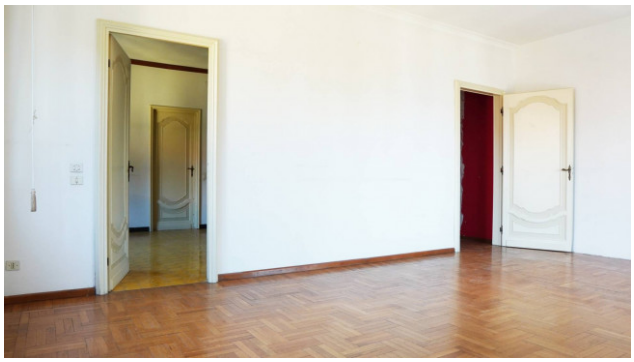









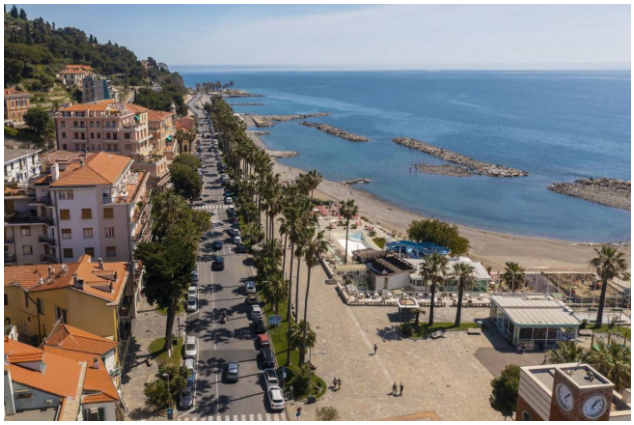



LiguriaHomes Casamare Imperia
Piazza De Amicis 15 - Imperia (IM) - +39 0183 299142
imperia@casamare.net - https://www.liguriahomes.com/en
VAT 01056840083